Ở Lại Với Con
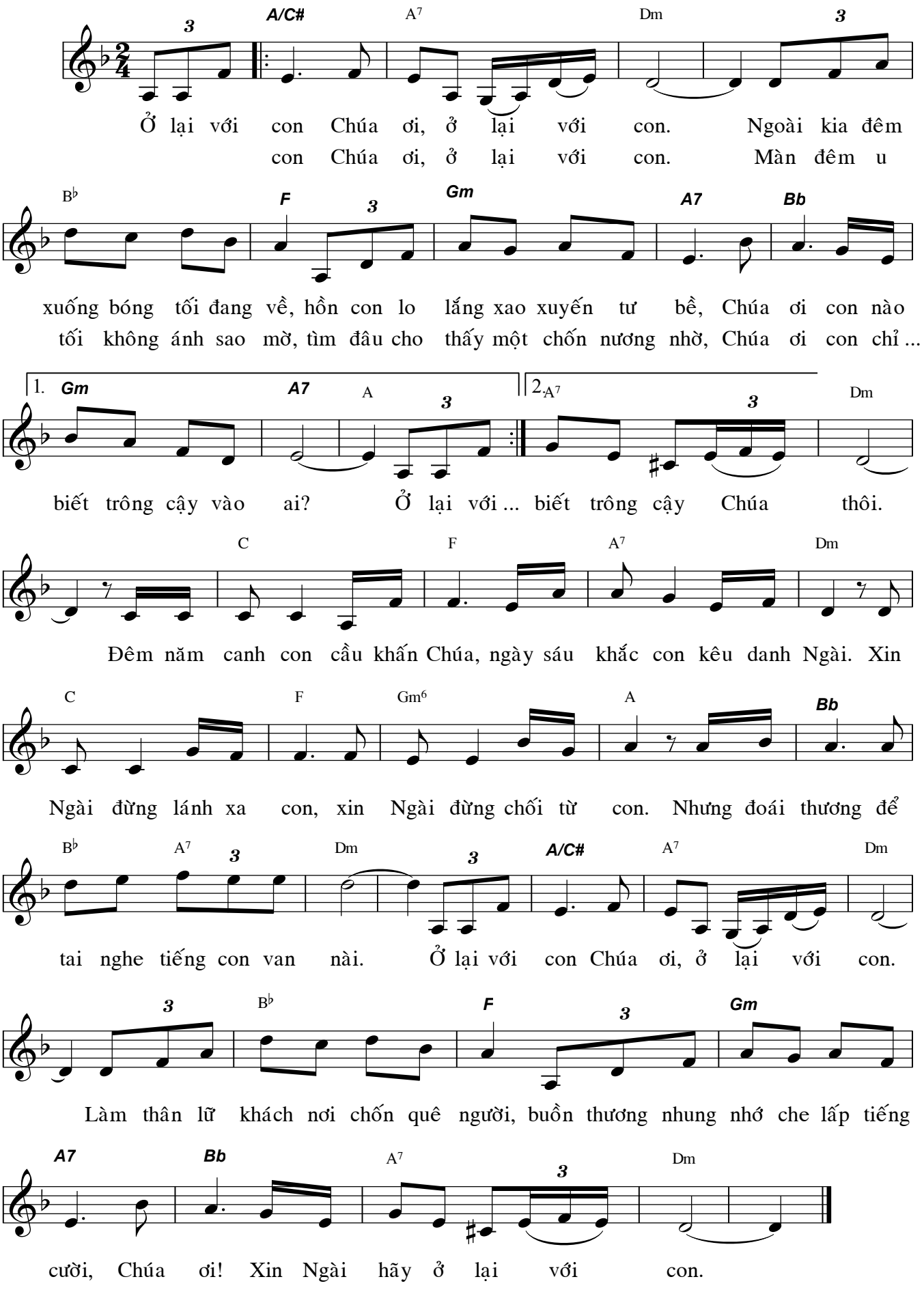
Lm. Nguyễn Hùng Cường